

**CAROTHERS AND SON LTD**  
 P.O. BOX 2709  
 EUGENE, OREGON 97402  
 PH (541) 484-4270 FAX (541) 484-5681  
 cslsystems.com

**CONFIDENTIAL**  
 THIS DRAWING AND THE DESIGN SHOWN THEREIN ARE THE PROPERTY OF CAROTHERS AND SON LTD. ANY DUPLICATION OR USE OF THIS DRAWING FOR PURPOSES OTHER THAN THAT FOR WHICH IT WAS FURNISHED IS HEREBY PROHIBITED.

**CSL 240 Collector w/ Bin Enclosure**  
**Ganhal Lumber Corona California**

TITLE	CUSTOMER
APPROVED BY	DRAWN BY
	J Clark
NOTES	PAINT
	DATE
	6/14/2004
	UPDATED
	8/31/2004

PROJECT NO.  
**2829**  
 DRAWING NO.  
**1**

Parts List				
ITE	QTY	PART NUMBER	MATERIAL	MASS
1	1	Hopper		8240.991 lbmass
2	1	Housing		3729.127 lbmass
3	1	240 plenum		6541.440 lbmass
5	104	3-8 Nut	Cadium Plated	0.00 lbmass
6	104	3-8x1 1-4 NC Bolt	Cadium Plated	0.01 lbmass



**CAROTHERS AND SON LTD**  
P.O. BOX 2709  
EUGENE, OREGON 97402  
PH (541) 484-4270 FAX (541) 484-5681  
csystems.com

**CONFIDENTIAL**  
THIS DRAWING AND THE DESIGN SHOWN THEREIN ARE THE PROPERTY OF CAROTHERS AND SON LTD. ANY DUPLICATION OR USE OF THIS DRAWING FOR PURPOSES OTHER THAN THAT FOR WHICH IT WAS FURNISHED IS HEREBY PROHIBITED.

**Collector Structure**  
**Ganhal Lumber Corona California**

TITLE: Collector Structure  
CUSTOMER: Ganhal Lumber Corona California  
APPROVED BY: J Clark  
DRAWN BY: J Clark  
DATE: 6/14/2004  
UPDATED: 8/31/2004

PROJECT NO. 2829  
DRAWING NO. 2

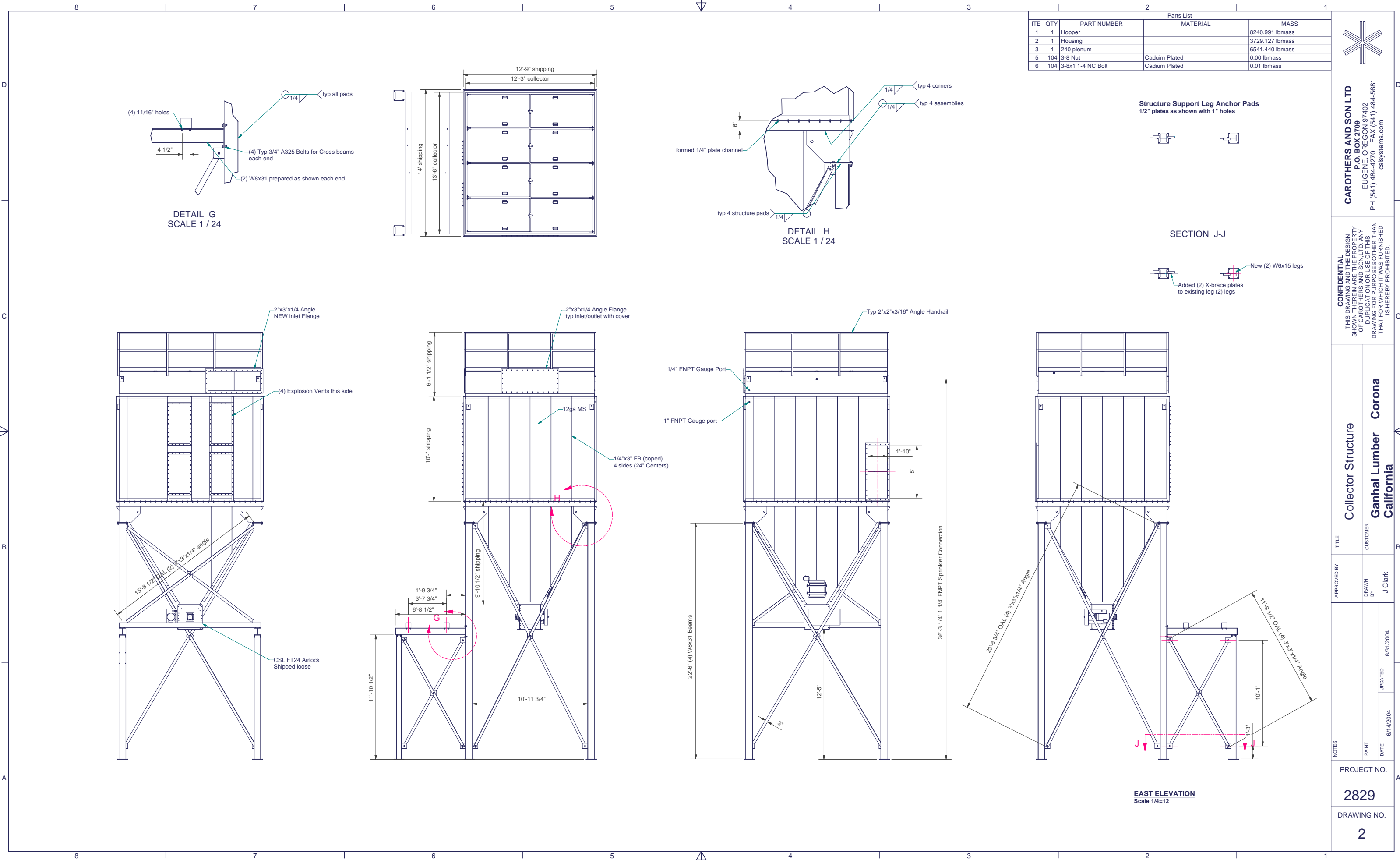

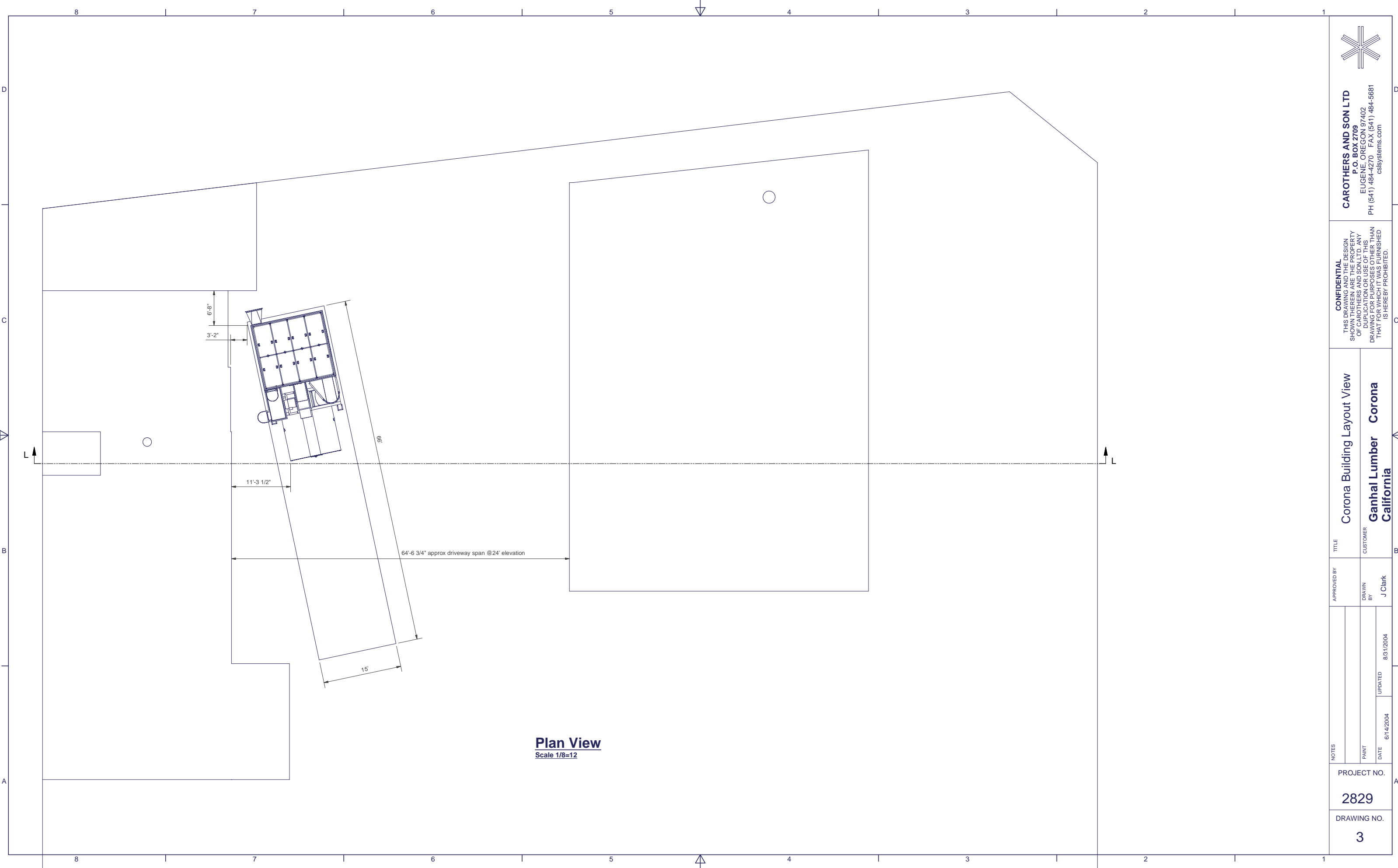

**Plan View**  
Scale 1/8=12



**CAROTHERS AND SON LTD**  
P.O. BOX 2709  
EUGENE, OREGON 97402  
PH (541) 484-4270 FAX (541) 484-5681  
csisystems.com

**CONFIDENTIAL**  
THIS DRAWING AND THE DESIGN SHOWN THEREIN ARE THE PROPERTY OF CAROTHERS AND SON LTD. ANY DUPLICATION OR USE OF THIS DRAWING FOR PURPOSES OTHER THAN THAT FOR WHICH IT WAS FURNISHED IS HEREBY PROHIBITED.

**Corona Building Layout View**  
**Ganhal Lumber Corona California**

TITLE: Corona Building Layout View  
CUSTOMER: Ganhal Lumber Corona California

APPROVED BY: [Blank]  
DRAWN BY: J Clark

NOTES: [Blank]  
PAINT: [Blank]  
DATE: 6/14/2004  
UPDATED: 8/31/2004

PROJECT NO.  
**2829**

DRAWING NO.  
**3**

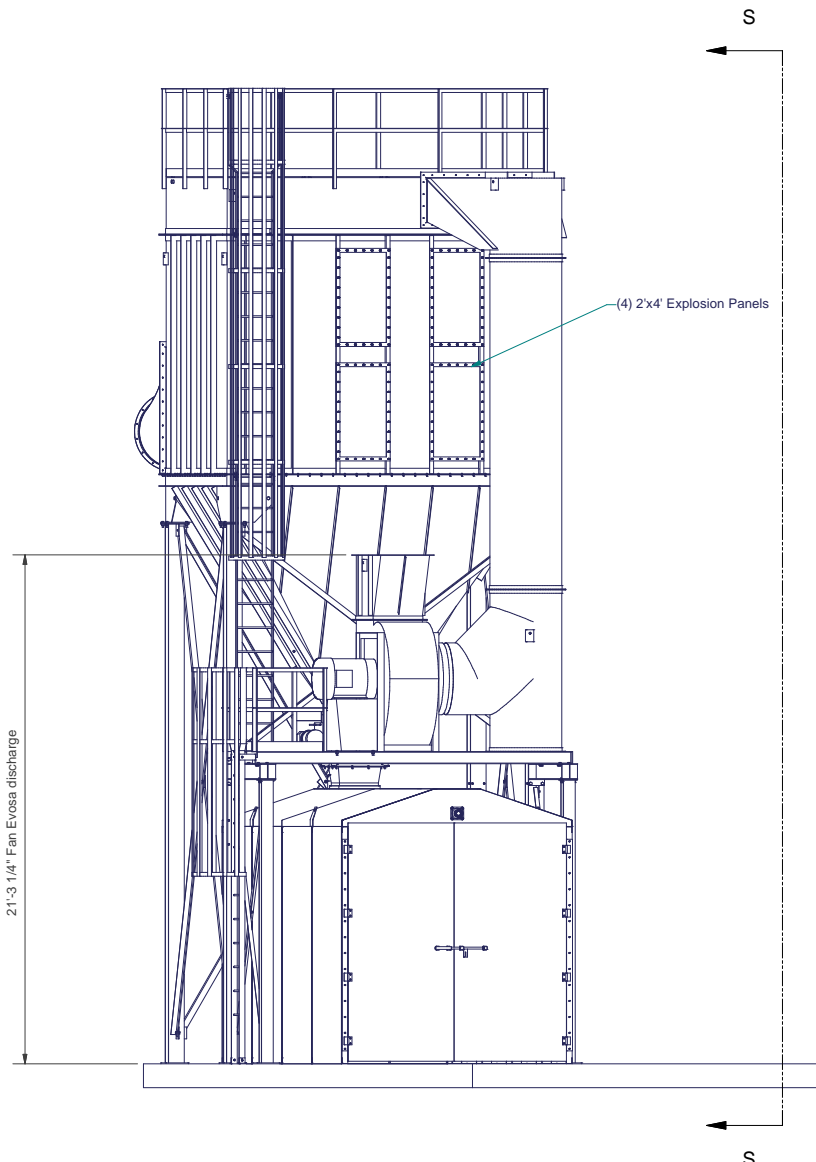

VIEW L-L  
SCALE 0.02 : 1

**East Elevation**  
Scale 1/4=12



**CAROTHERS AND SON LTD**  
P.O. BOX 2709  
EUGENE, OREGON 97402  
PH (541) 484-4270 FAX (541) 484-5681  
csisystems.com

**CONFIDENTIAL**  
THIS DRAWING AND THE DESIGN SHOWN THEREIN ARE THE PROPERTY OF CAROTHERS AND SON LTD. ANY DUPLICATION OR USE OF THIS DRAWING FOR PURPOSES OTHER THAN THAT FOR WHICH IT WAS FURNISHED IS HEREBY PROHIBITED.

TITLE: **East Elevation**  
CUSTOMER: **Ganhal Lumber Corona California**

APPROVED BY: \_\_\_\_\_  
DRAWN BY: **J Clark**

NOTES	
PAINT	
DATE	6/14/2004
UPDATED	8/31/2004

PROJECT NO.  
**2829**

DRAWING NO.  
**4**

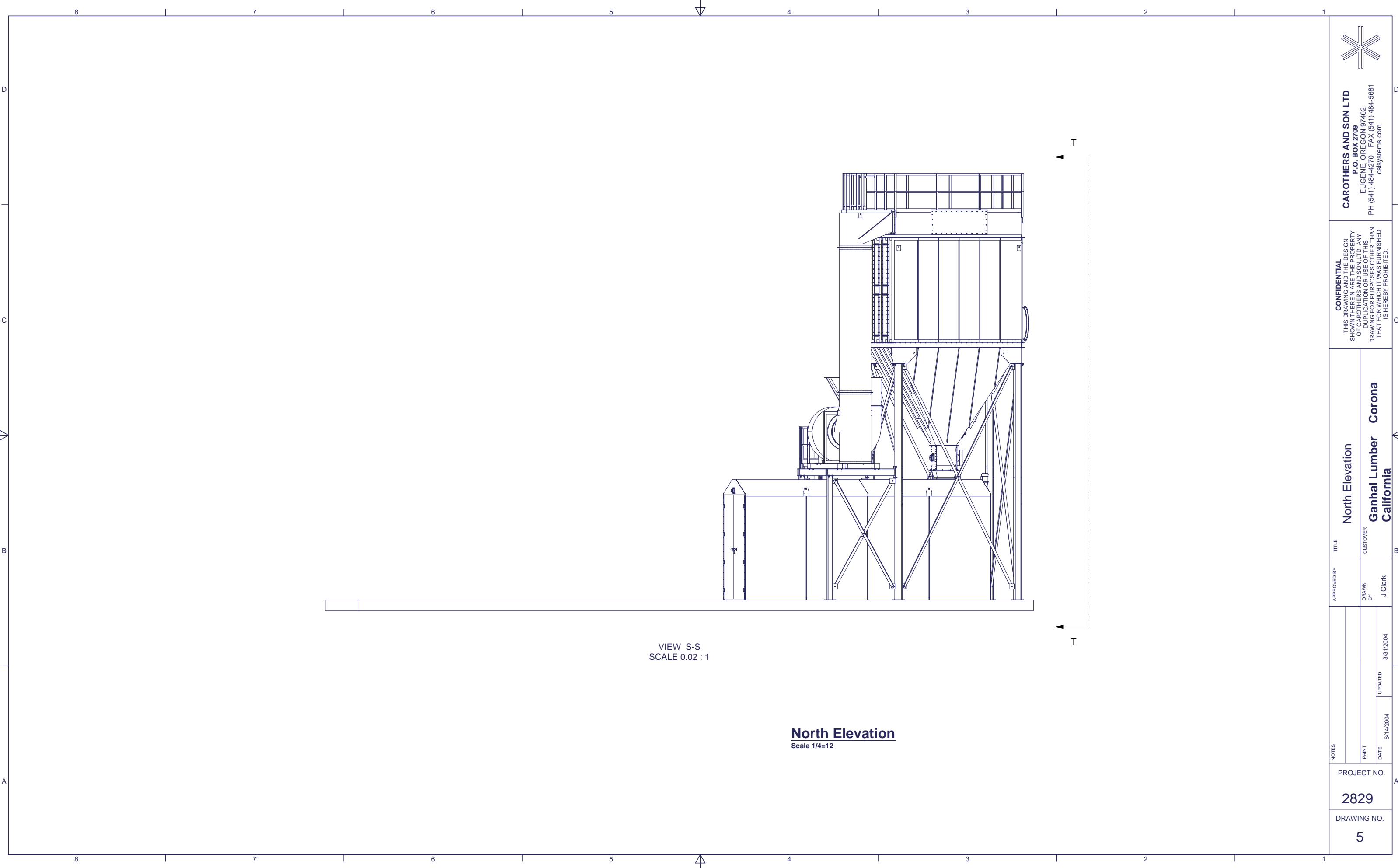

VIEW S-S  
SCALE 0.02 : 1

**North Elevation**  
Scale 1/4=12

 <b>CAROTHERS AND SON LTD</b> P.O. BOX 2709 EUGENE, OREGON 97402 PH (541) 484-4270 FAX (541) 484-5681 cs/systems.com		<b>CONFIDENTIAL</b> THIS DRAWING AND THE DESIGN SHOWN THEREIN ARE THE PROPERTY OF CAROTHERS AND SON, LTD. ANY DUPLICATION OR USE OF THIS DRAWING FOR PURPOSES OTHER THAN THAT FOR WHICH IT WAS FURNISHED IS HEREBY PROHIBITED.	
		TITLE <b>North Elevation</b>	CUSTOMER <b>Ganhal Lumber Corona California</b>
APPROVED BY	DRAWN BY <b>J Clark</b>	DATE <b>6/14/2004</b>	UPDATED <b>8/31/2004</b>
PROJECT NO. <b>2829</b>		DRAWING NO. <b>5</b>	

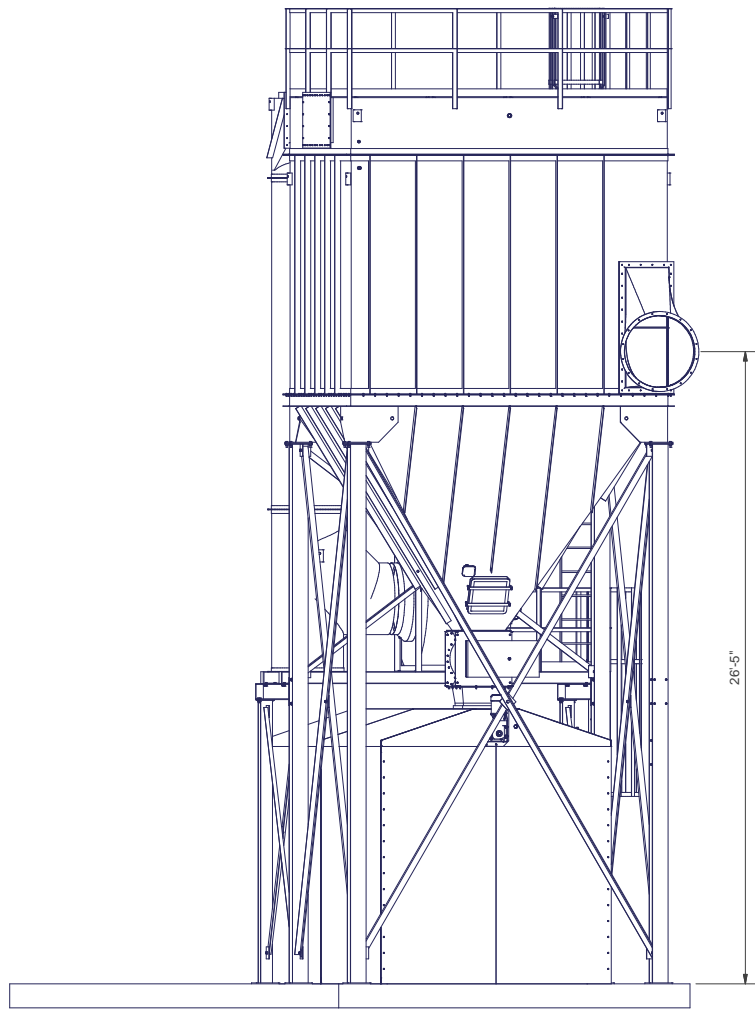

**West Elevation**  
Scale 1/4"=12'

VIEW T-T  
SCALE 0.02 : 1



**CAROTHERS AND SON LTD**  
P.O. BOX 2709  
EUGENE, OREGON 97402  
PH (541) 484-4270 FAX (541) 484-5681  
cslsystems.com

**CONFIDENTIAL**  
THIS DRAWING AND THE DESIGN SHOWN THEREIN ARE THE PROPERTY OF CAROTHERS AND SON LTD. ANY DUPLICATION OR USE OF THIS DRAWING FOR PURPOSES OTHER THAN THAT FOR WHICH IT WAS FURNISHED IS HEREBY PROHIBITED.

TITLE: **West Elevation**  
CUSTOMER: **Ganhal Lumber Corona California**

APPROVED BY: [Blank]  
DRAWN BY: **J Clark**

NOTES: [Blank]  
PAINT: [Blank]  
DATE: **6/14/2004**  
UPDATED: **8/31/2004**

PROJECT NO.  
**2829**

DRAWING NO.  
**6**

This document was created with Win2PDF available at <http://www.daneprairie.com>.  
The unregistered version of Win2PDF is for evaluation or non-commercial use only.